

Hello



Meet Jamie.

Jamie is a child who wants to succeed.

All he needs is an opportunity. Your gift provides that opportunity.

Here's how:

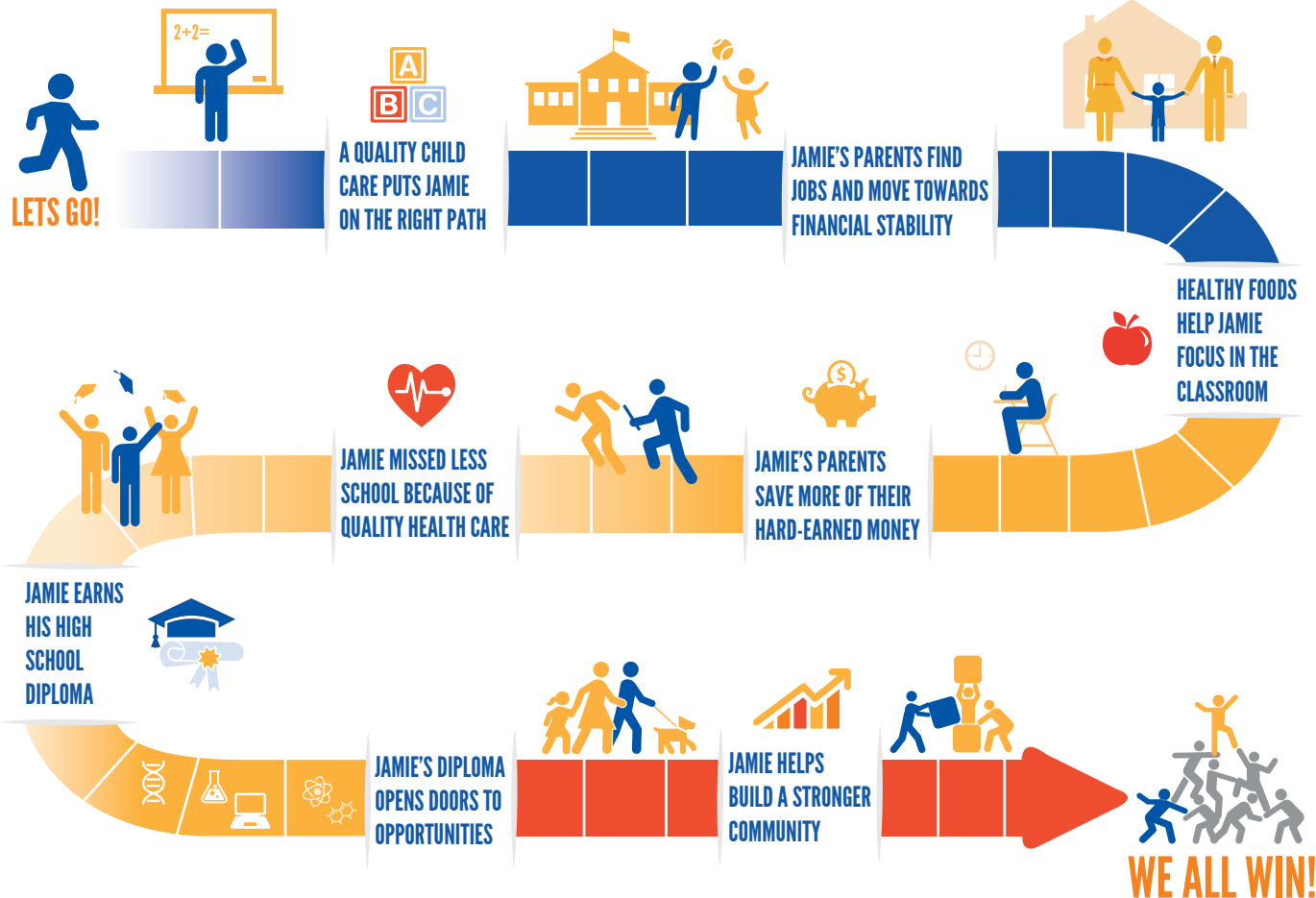

United Way brings communities together to lift up thousands of "Jamie's". Together, we fight for the **HEALTH, EDUCATION AND FINANCIAL STABILITY** of everyone in our community.

HELP US GET TO KNOW YOU BETTER

(Return the completed form to your Human Resources Department)

1. DONOR INFORMATION

PLEASE PRINT CLEARLY. Your personal information is confidential and will not be sold or shared.

☐ Mr. ☐ Mrs. ☐ Ms. ☐ Dr.

First Name M.I. Last Name

Street Address

City State Zip

☐ Cell ☐ Home () Birthdate*

Would you prefer communication about United Way events/volunteers opportunities, etc. to be sent to your:

☐ Work Email

☐ Home Email

I am a new donor to United Way of Marathon County. ☐ Yes ☐ No

My former employer was:

2. PLEDGE INFORMATION

My Total Contribution is \$

I would like to donate through the following method:

☐ PAYROLL DEDUCTION

\$ each pay period for # pay periods

☐ BILL MY HOME ADDRESS (\$50 minimum)

☐ Quarterly ☐ Monthly

☐ One time in (month)

☐ ONE TIME GIFT

☐ Cash

☐ Check #

☐ CREDIT/DEBIT/STOCK

Call 715-848-2927 or donate securely online at www.UnitedWayMC.org

Signature

Date



YOUR GIFT DOES MAKE AN IMPACT!

United Way, along with our funded partners, local government, schools, faith based organizations and others, work collaboratively to find solutions and change lives every day.

Jane (her name changed to protect confidentiality) lived on the streets but has now found a home. Read her story.

Jane **left her abusive husband**, but couldn't find an apartment that she could afford. At times she and the children were **"couch surfing"** or living with various friends for a week or two at a time. The kids were **sleeping on the floor** and didn't have the stability and security that comes with having a place of their own. The **insecurity** was starting to show in their **school work and in their behavior**.

Jane knew that she needed to make some decisions for her children. Jane connected with a United Way funded **budgeting/financial program** at Catholic Charities. They helped her straighten out her finances and **develop a budget**. Eventually she was able to find a **low rent apartment** and moved in with her children. Next she looked at picking up some **extra hours at work** so that she could start to save a few dollars from each paycheck for emergencies. She is now **current on all of her bills** and has a small **nest egg**.



TOP 10 REASONS YOU SHOULD CONTACT 2-1-1

10. Your daughter needs counseling that you can't afford.
9. You're afraid your utilities will be disconnected soon.
8. Your aging parents want to live independently but need some help.
7. Your landlord isn't making repairs and you want to know what your options are.
6. You struggle to pay child care every month.
5. You want to volunteer, but aren't sure how to get started.
4. You need to find a food pantry that's on a bus line.
3. Your child needs peer support and a positive environment.
2. You aren't sure how you're going to pay the rent this month.
1. **Because United Way's 2-1-1 is here for you, 24/7 connecting you to programs and services that help.**

705 S. 24th Avenue
Suite 400B
Wausau, WI 54401
715.848.2928
www.UnitedWayMC.org



United Way
of Marathon County

CONGRATULATIONS ON YOUR NEW JOB!



United Way
of Marathon County